

# FARRIS, HANSEN, & ASSOCIATES, INC.

ENGINEERING, ARCHITECTURE, SURVEYING

7 RIDGWAY COURT - P.O. BOX 437, ELKHORN, WISCONSIN, 53121

PHONE: (414) 723-2098 FAX: (414) 723-5886

## PLAT OF SURVEY

LOT 6 OF BLOCK 3 OF EDGEWOOD SUBDIVISION

LOCATED IN PART OF THE NE 1/4

OF SECTION 6, TOWN 3 NORTH, RANGE 16 EAST,

CITY OF ELKHORN, WALWORTH COUNTY, WISCONSIN

- WORK ORDERED BY -  
AUDREY WUTTKE  
319 WEST 2nd AVE  
ELKHORN, WI. 53121

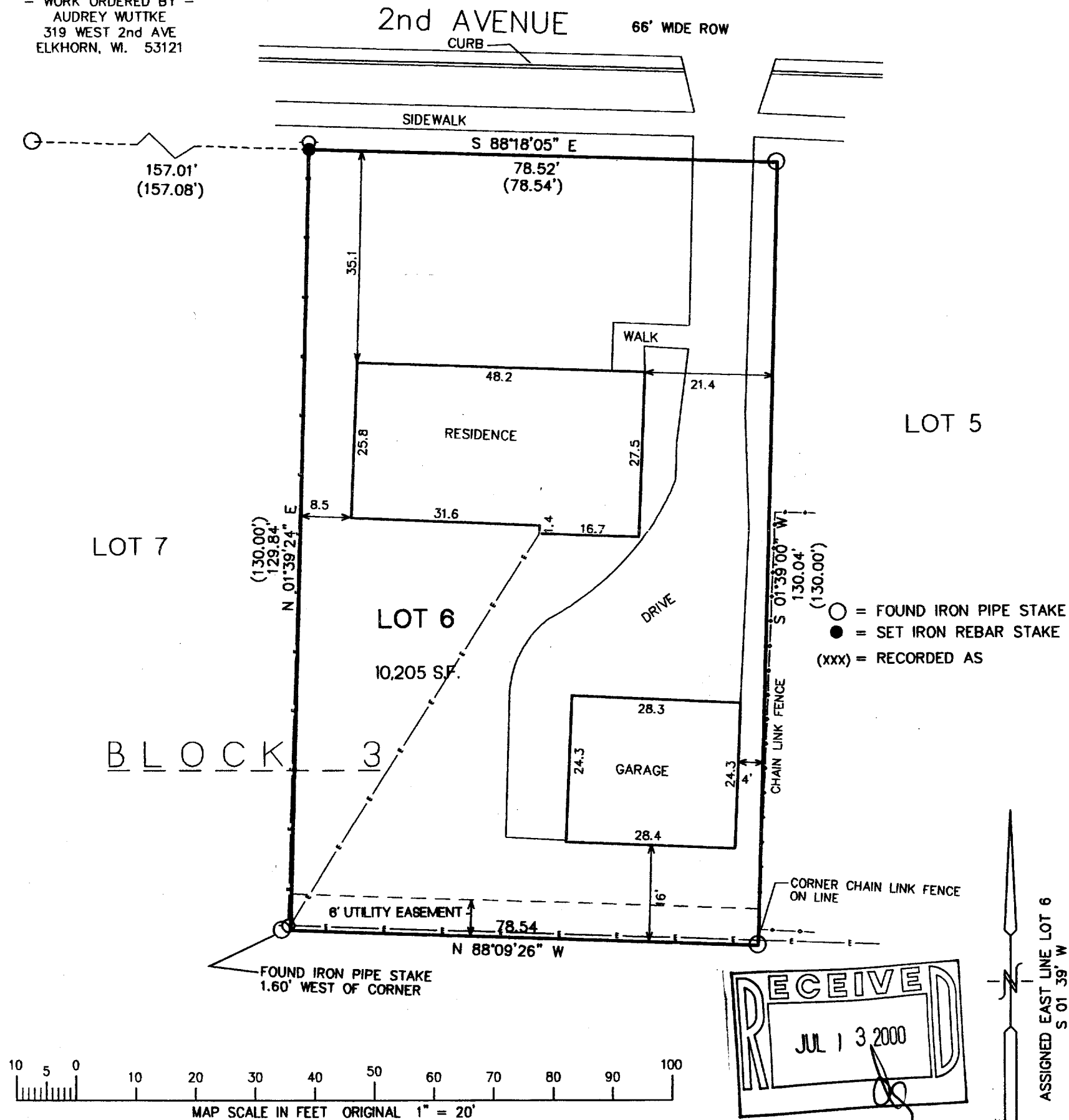

NOTE: COPIES OF THIS MAP TO WHICH THE FOLLOWING CERTIFICATE WILL APPLY SHOW SURVEYOR'S ORIGINAL SEAL AND SIGNATURE IN RED INK. COPIES BY ANY OTHER MEANS MAY HAVE ALTERATIONS WHICH DO NOT REPRESENT THE SURVEYOR'S WORK PRODUCT.

I HEREBY CERTIFY THAT THE ABOVE DESCRIBED PROPERTY HAS BEEN SURVEYED UNDER MY DIRECTION AND THAT THE ABOVE MAP IS A TRUE REPRESENTATION THEREOF AND SHOWS THE SIZE AND LOCATION OF THE PROPERTY AND ITS EXTERIOR BOUNDARIES. THIS SURVEY IS MADE FOR THE USE OF THE PRESENT OWNERS OF THE PROPERTY, AND ALSO THOSE WHO PURCHASE, MORTGAGE, OR GUARANTEE THE TITLE THERETO WITHIN ONE YEAR FROM THE DATE HEREOF.

DATED:

5-31-2000

*Peter S. Gordon*  
PETER S. GORDON R.L.S. 2101

PROJECT 5598

DATE: 05-31-2000

SHEET 1 OF 1

MAY 31 2000

VE-12

004-1263